ARCHIVIO DI STATO DI VITERBO

ORGANIGRAMMA
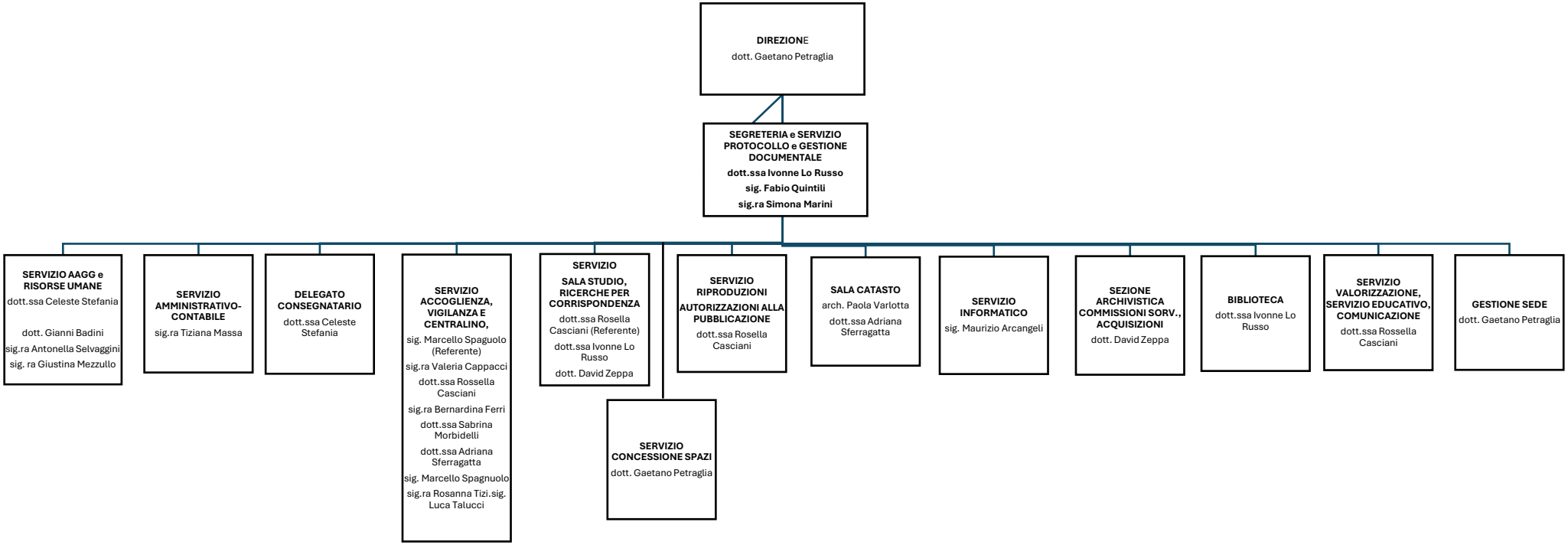
(DICEMBRE 2025)